Section 110

of the National Historic Preservation Act of 1966

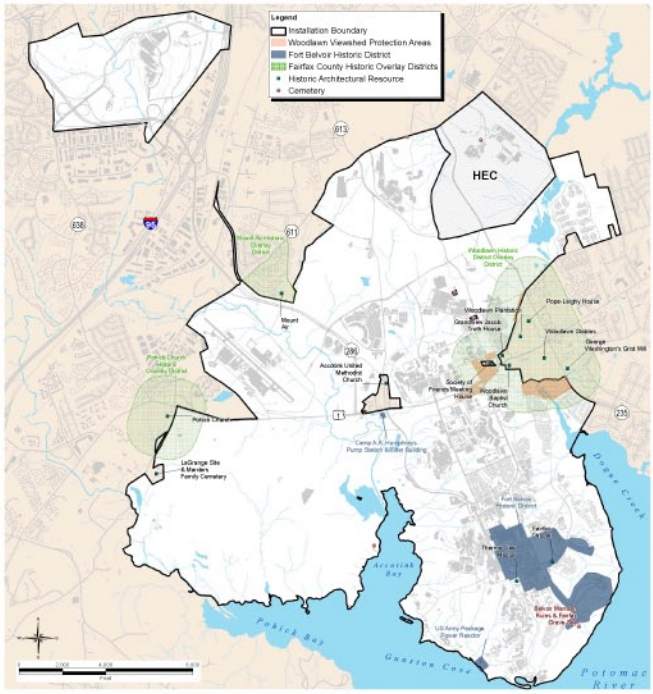

- Under Section 110, federal agencies must **identify, evaluate, and nominate** historic properties to the National Register
- To date, Fort Belvoir has identified **171 eligible or potentially eligible archaeological sites, 1 historic district, 1 multiple property, and 4 individual properties**

SECTION 110